

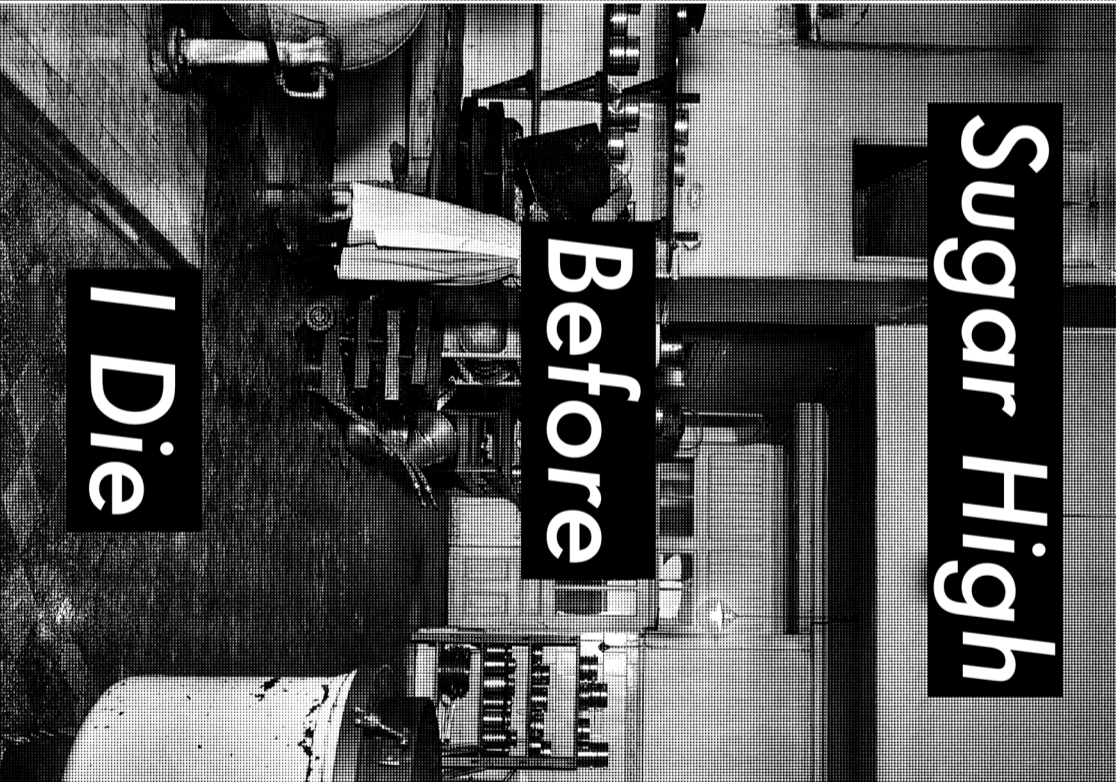

Decay Theory is a body of work informed by the Swedish sugar experiments carried out between 1945-1954 at Vipeholm Hospital in Southern Sweden. The mixture of archival imagery and Littlewood's own studio photography examines new visual possibilities, where the artist creates a recontextualised archive of teeth and the mouth.

1. The patient should not object to dental examination
2. The patient should show no signs of active tuberculosis or other disease requiring dietary measures.
3. The patient should have a minimum of ten teeth.

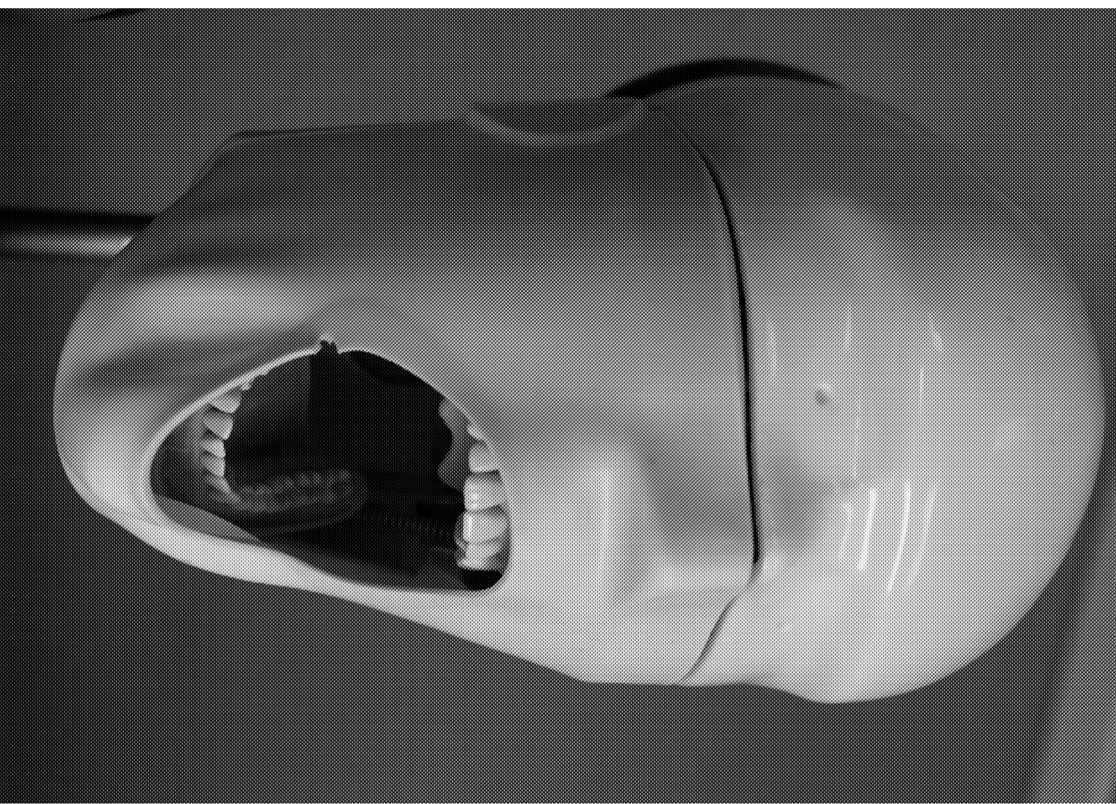

Decay Theory

© Caitlin E. Littlewood  
MMXX

[caitlinlittlewood.com](http://caitlinlittlewood.com)

Instagram:  
[littlewoodphotography](https://www.instagram.com/littlewoodphotography)

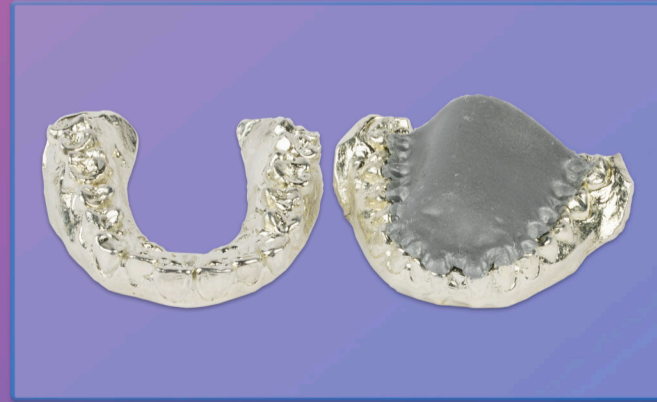
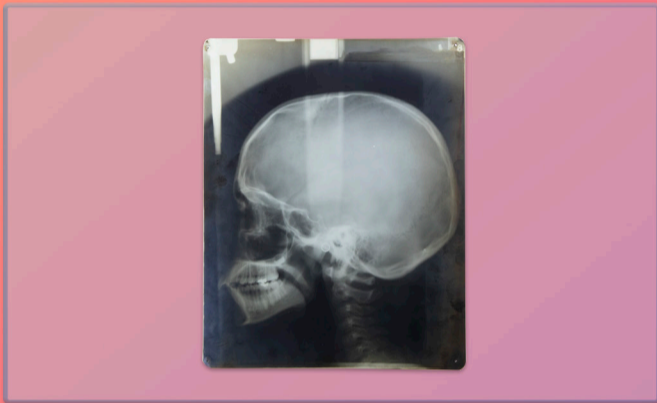
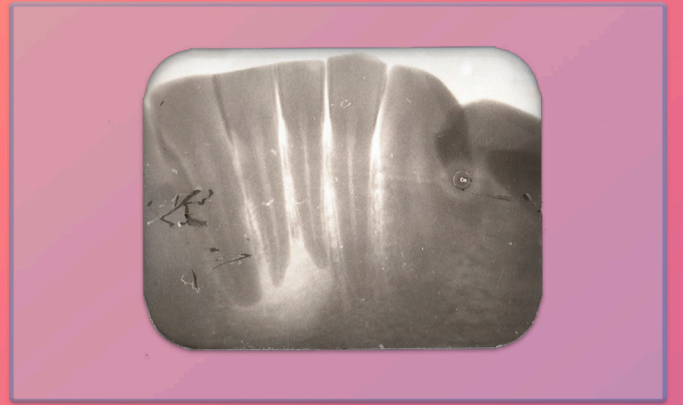

**DECAY THEORY REPOSITORY**  
**CAITLIN E. LITTLEWOOD**